

PREPARED FOR

RON FORBIS
4442 ARNOLD AVE
NAPLES FL. 34104

PLAT OF SURVEY

- OF -

PATHFINDER SURVEYING INC.
(formerly)
J.K. SURVEYING INC.
P.O BOX 322
LAKE GENEVA, WI. 53147
WWW.PATHFINDERSURVEYING.NET
262-248-8303

THE SOUTH 107 FEET OF LOT 12, BLOCK 22, THE ORIGINAL
PLAT OF THE VILLAGE (NOW CITY OF LAKE GENEVA),
WALWORTH COUNTY, WISCONSIN.

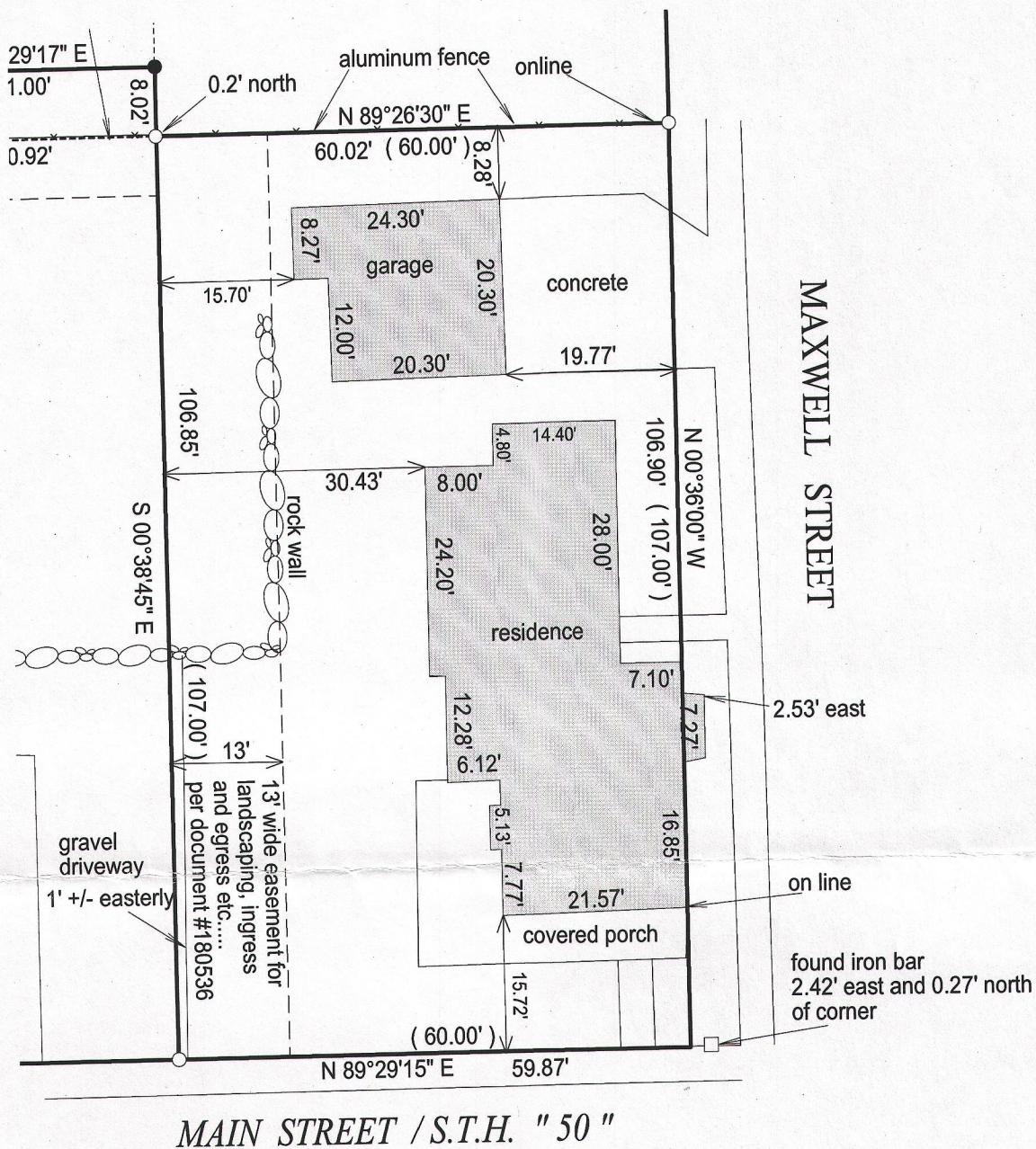

MAIN STREET / S.T.H. " 50 "

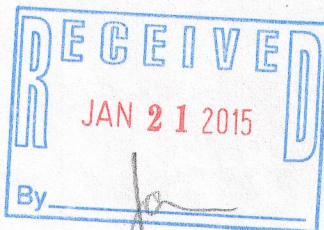
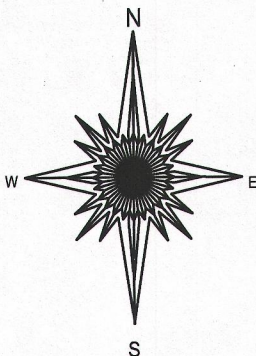

() = recorded as

□ = found iron bar

○ = found iron pipe

● = set iron pipe

■ = set iron bar

SCALE 1" = 20'

JOB # 14-176 A

TAX ID #
ZOP00210

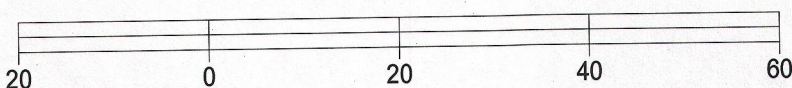

BASIS OF BEARING OF THIS PLAT: NAD 83 (2011).

I hereby certify that I have surveyed the above- described property and the above map is a true representation thereof and shows the size and location of the property, its exterior boundaries, the location and dimensions of all structures thereon, fences, apparrant easements and roadways and visible encroachments if any.

This survey is made for the present owners of the property, and those who purchase, mortgage, or guarantee the title thereto, within one year from the date hereof.

DATED THIS 3RD DAY OF SEPTEMBER, 2014.

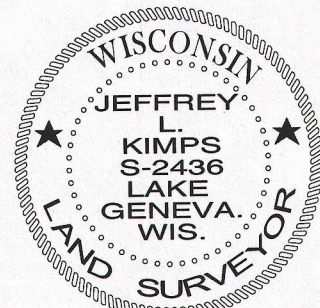

JEFFREY L KIMPS S - 2436
Wisconsin Registered Land Surveyor
(original if signed in red)

ZOP-210 007-3114